

**To:** [REDACTED] [REDACTED]@phe.gov.uk]  
**From:** [REDACTED]  
**Sent:** Mon 3/1/2021 6:21:34 PM  
**Subject:** RE: First impact figures Netherlands  
**Received:** Mon 3/1/2021 6:21:35 PM

Thanks, will have a look, this looks very positive, glad to see that.

---

**From:** [REDACTED] <[REDACTED]@phe.gov.uk>  
**Sent:** maandag 1 maart 2021 19:18  
**To:** [REDACTED] <[REDACTED]@rivm.nl>  
**Subject:** RE: First impact figures Netherlands

Posted today, politics impossible!

---

**From:** [REDACTED] <[REDACTED]@rivm.nl>  
**Sent:** 27 February 2021 11:54  
**To:** [REDACTED] <[REDACTED]@phe.gov.uk>  
**Subject:** RE: First impact figures Netherlands

Aha – we'll look out for the preprint then?

Yes, all well here – I've just finished a vaccine epi book with [REDACTED], that kept me busy over the past years, should come out this summer I think – and have given up managerial roles since first of Feb so can hopefully dedicate more time to epi work.

Good weekend!

[REDACTED]

---

**From:** [REDACTED] <[REDACTED]@phe.gov.uk>  
**Sent:** zaterdag 27 februari 2021 12:42  
**To:** [REDACTED] <[REDACTED]@rivm.nl>  
**Subject:** RE: First impact figures Netherlands

Hopefully submitting a paper early next week, will also be sending some stuff to EMA

Hope you are keeping well, hard to imagine ever travelling abroad again but maybe see you next year?

---

**From:** [REDACTED] <[REDACTED]@rivm.nl>  
**Sent:** 26 February 2021 19:57  
**To:** [REDACTED] <[REDACTED]@phe.gov.uk>  
**Subject:** RE: First impact figures Netherlands

Thanks, this is helpful.

Best wishes, [REDACTED]

---

**From:** [REDACTED] <[REDACTED]@phe.gov.uk>  
**Date:** 26 February 2021 at 15:03:24 CET  
**To:** [REDACTED] <[REDACTED]@rivm.nl>, [REDACTED] <[REDACTED]@phe.gov.uk>  
**Subject:** RE: First impact figures Netherlands

No the Scottish data is a bit random - we did not show this with the SIREN data, or our TNCC data, or our data on hospitalisation (below)

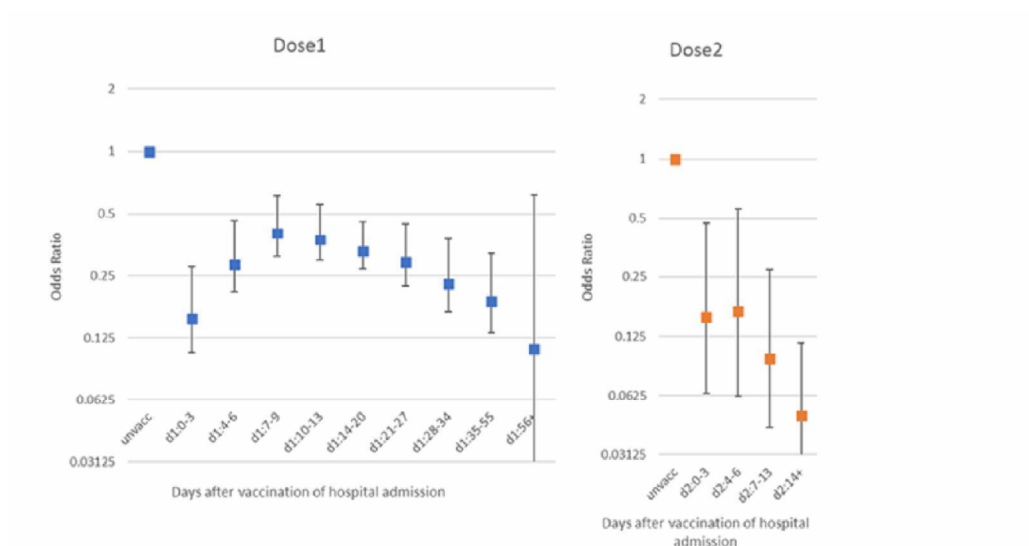

**From:** 5.1.2e <5.1.2e@rivm.nl>  
**Sent:** 26 February 2021 10:59  
**To:** 5.1.2e <5.1.2e@phe.gov.uk>; 5.1.2e <5.1.2e@phe.gov.uk>  
**Subject:** First impact figures Netherlands

Dear 5.1.2e

Just to let you know that we've published our first impact figures:  
<https://www.rivm.nl/nieuws/eerste-effecten-vaccinatie-zichtbaar-onder-bewoners-verpleeghuizen>

There is clear impact on the incidence of notified cases in residents of care homes ('verpleeghuizen'), not so much in other elderly where the coverage is still low.

Thanks for publishing your PHE estimates (file 22 feb), this is very helpful.

We're at the moment discussing changes in the programme: giving AZ also to people over 65; giving already infected people only one dose; and deferral of the 2<sup>nd</sup> dose to 3 months for Pfizer. For the latter we were a bit concerned to see some waning after one Pfizer dose in the Scottish results (Vasileiou et al). Do you think this is real?

With best wishes,

5.1.2e

5.1.2e

5.1.2e

5.1.2e

Department for the National Immunisation Programme (RVP)  
 Centre for Epidemiology and Surveillance of Infectious Diseases (EPI)  
 National Institute for Public Health and the Environment (RIVM)

5.1.2e @rivm.nl

Tel +3130 5.1.2e

[www.rivm.nl](http://www.rivm.nl) De zorg voor morgen begint vandaag

This message may contain information that is not intended for you. If you are not the addressee or if this message was sent to you by mistake, you are requested to inform the sender and delete the message. RIVM accepts no liability for damage of any kind resulting from the risks inherent in the electronic transmission of messages.

[www.rivm.nl/en](http://www.rivm.nl/en) Committed to health and sustainability

\*\*\*\*\* The information contained in the Email and any attachments is confidential and intended solely and for the attention and use of the named addressee(s). It may not be disclosed to any other person without the express authority of the PHE, or the intended recipient or both. If you are not the intended recipient, you must not disclose, copy, distribute or retain this message or any part of it. This footnote also confirms that this Email has been swept for computer viruses by Exchange Online Protection, but please re-sweep any attachments before opening or saving. [HTTP://www.phe.gov.uk](http://www.phe.gov.uk) \*\*\*\*\*

Dit bericht kan informatie bevatten die niet voor u is bestemd. Indien u niet de geadresseerde bent of dit bericht abusievelijk aan u is verzonden, wordt u verzocht dat aan de afzender te melden en het bericht te verwijderen. Het RIVM aanvaardt geen aansprakelijkheid voor schade, van welke aard ook, die verband houdt met risico's verbonden aan het elektronisch verzenden van berichten.

[www.rivm.nl](http://www.rivm.nl) De zorg voor morgen begint vandaag

This message may contain information that is not intended for you. If you are not the addressee or if this message was sent to you by mistake, you are requested to inform the sender and delete the message. RIVM accepts no liability for damage of any kind resulting from the risks inherent in the electronic transmission of messages.

[www.rivm.nl/en](http://www.rivm.nl/en) Committed to health and sustainability

\*\*\*\*\* The information contained in the Email and any attachments is confidential and intended solely and for the attention and use of the named addressee(s). It may not be disclosed to any other person without the express authority of the PHE, or the intended recipient or both. If you are not the intended recipient, you must not disclose, copy, distribute or retain this message or any part of it. This footnote also confirms that this Email has been swept for computer viruses by Exchange Online Protection, but please re-sweep any attachments before opening or saving. [HTTP://www.phe.gov.uk](http://www.phe.gov.uk) \*\*\*\*\*

Dit bericht kan informatie bevatten die niet voor u is bestemd. Indien u niet de geadresseerde bent of dit bericht abusievelijk aan u is verzonden, wordt u verzocht dat aan de afzender te melden en het bericht te verwijderen. Het RIVM aanvaardt geen aansprakelijkheid voor schade, van welke aard ook, die verband houdt met risico's verbonden aan het elektronisch verzenden van berichten.

[www.rivm.nl](http://www.rivm.nl) De zorg voor morgen begint vandaag

This message may contain information that is not intended for you. If you are not the addressee or if this message was sent to you by mistake, you are requested to inform the sender and delete the message. RIVM accepts no liability for damage of any kind resulting from the risks inherent in the electronic transmission of messages.

[www.rivm.nl/en](http://www.rivm.nl/en) Committed to health and sustainability

\*\*\*\*\* The information contained in the Email and any attachments is confidential and intended solely and for the attention and use of the named addressee(s). It may not be disclosed to any other person without the express authority of the PHE, or the intended recipient or both. If you are not the intended recipient, you must not disclose, copy, distribute or retain this message or any part of it. This footnote also confirms that this Email has been swept for computer viruses by Exchange Online Protection, but please re-sweep any attachments before opening or saving. [HTTP://www.phe.gov.uk](http://www.phe.gov.uk) \*\*\*\*\*